VALSE

Op. 64 No. 1

Transcribed for Harp by **Alphonse Hasselmans**

Edited by Anna Pasetti

FRÉDÉRIC CHOPIN

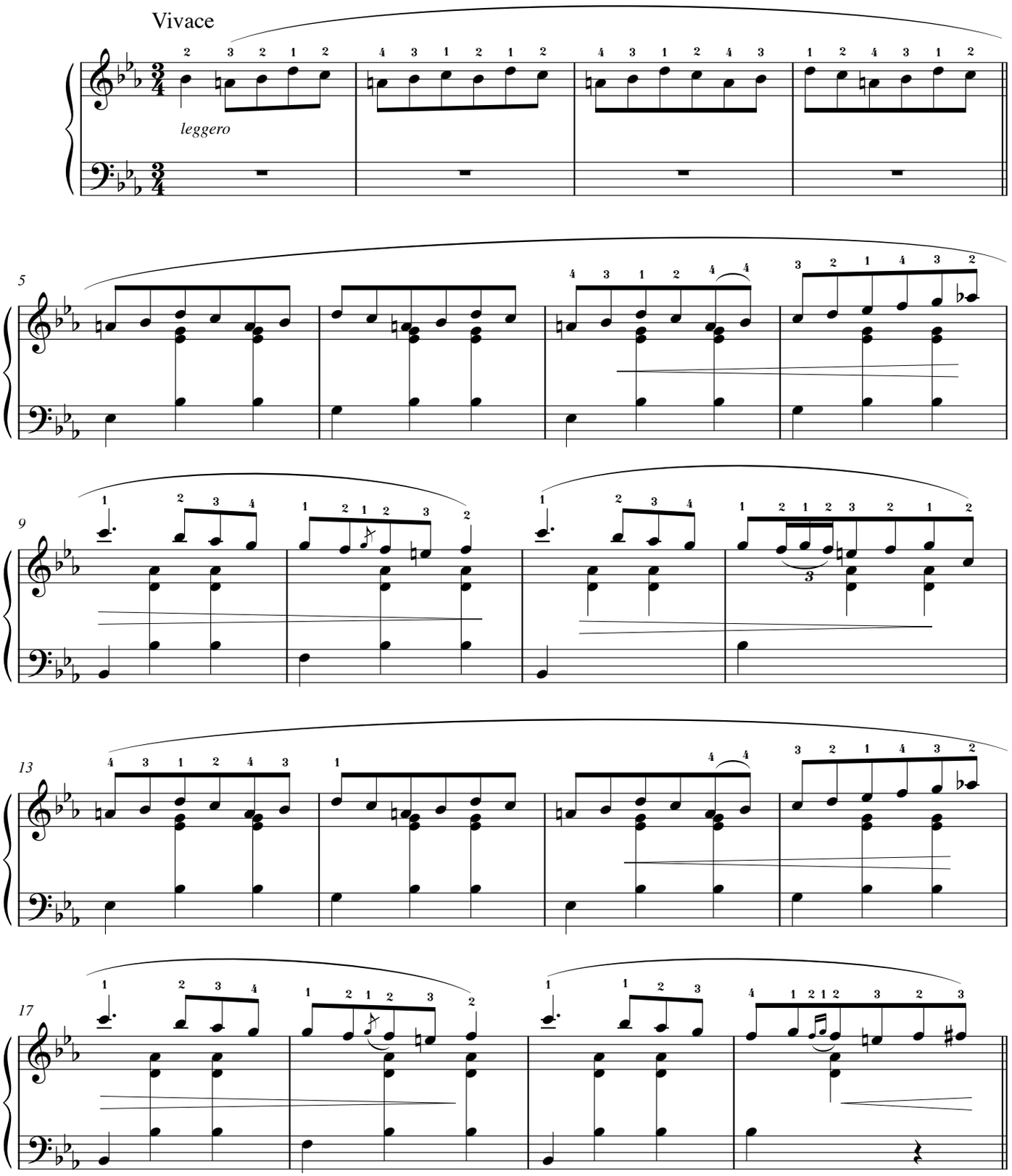

© Copyright 2020 Ut Orpheus Edizioni S.r.l. - Piazza di Porta Ravegnana 1 - Bologna (Italy)
Printed in Italy 2020 - MAG 264 - ISMN 979-0-2153-2641-5

RIPRODUZIONE VIETATA AI SENSI DI LEGGE
COPYING FORBIDDEN BY LAW