4 ARIE

per Corno e Arpa

a cura di Anna Pasetti LOUIS-EMMANUEL JADIN
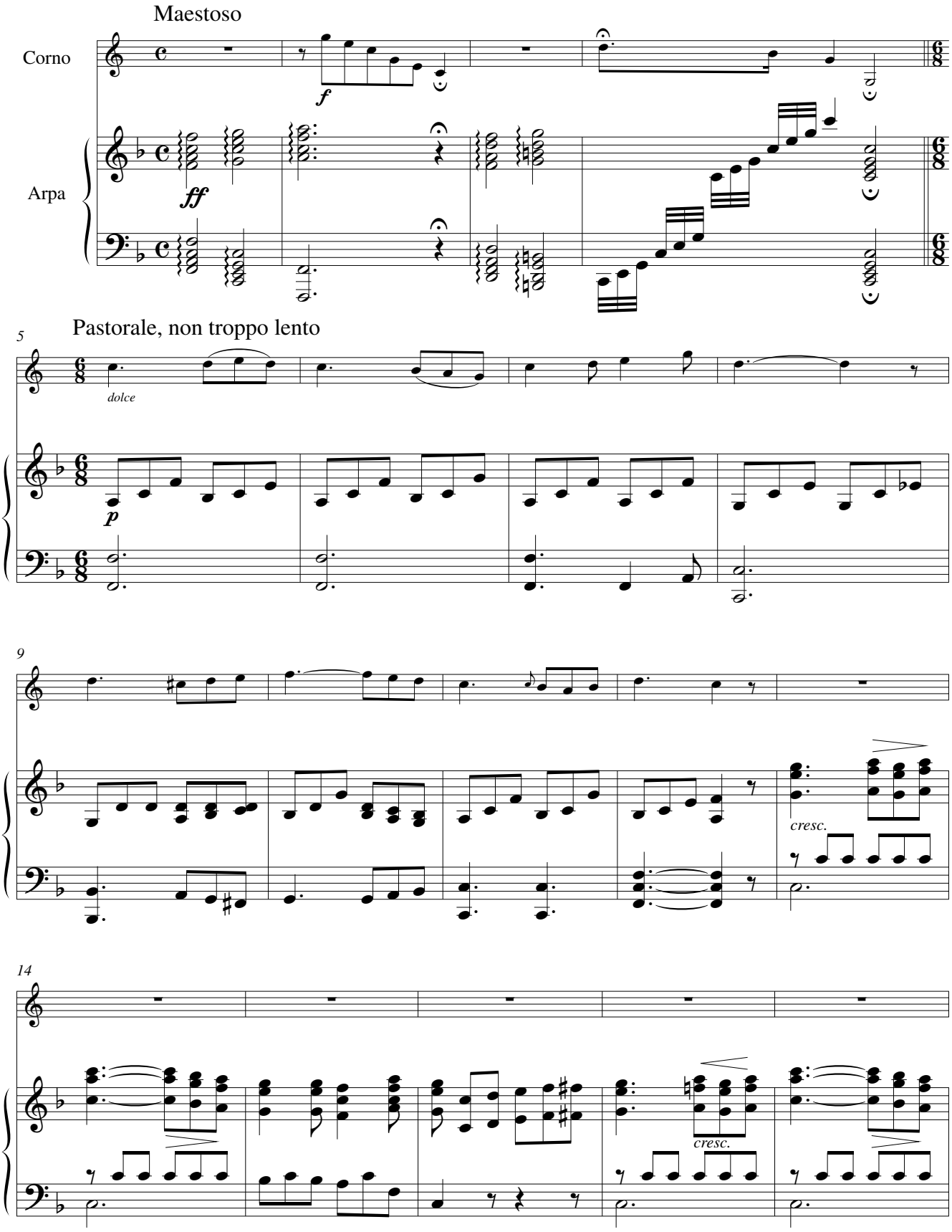
I